

# 2006 TRAFFIC COUNT REPORT



Prepared by:  
Hendry County, Florida  
Engineering Department

February 2009

# 2006 TRAFFIC COUNT REPORT

## Introduction

This report is intended to provide the traffic volumes for the roads throughout Hendry County from January 2006 to December 2006. Past traffic counts have also been provided for trends and estimating future traffic volumes. Hendry County Engineering Department monitored 29 locations in 2006

## Data Collection

Counts were recorded once a quarter for the various locations. Data was taken for two consecutive 24-hour periods and then averaged for each count. To this average a seasonal factor for Hendry County was applied. This factor was taken from the Florida Department of Transportation yearly traffic information. The reported AADT is the average of the four quarterly readings.

## Construction Activity

Roadway construction, especially major projects, can affect traffic flow and driving patterns for many miles from the project site and on many roads other than the one under construction. Although traffic counts are not collected in areas actively under construction, counts nearby may have been affected by the construction. No judgment is made on how much impact, if any, the construction may have had on a particular count. The user of these data should be aware the impact construction activity has on travel patterns. Users of this report should use their professional judgment to determine the applicability of these data to the study being performed.

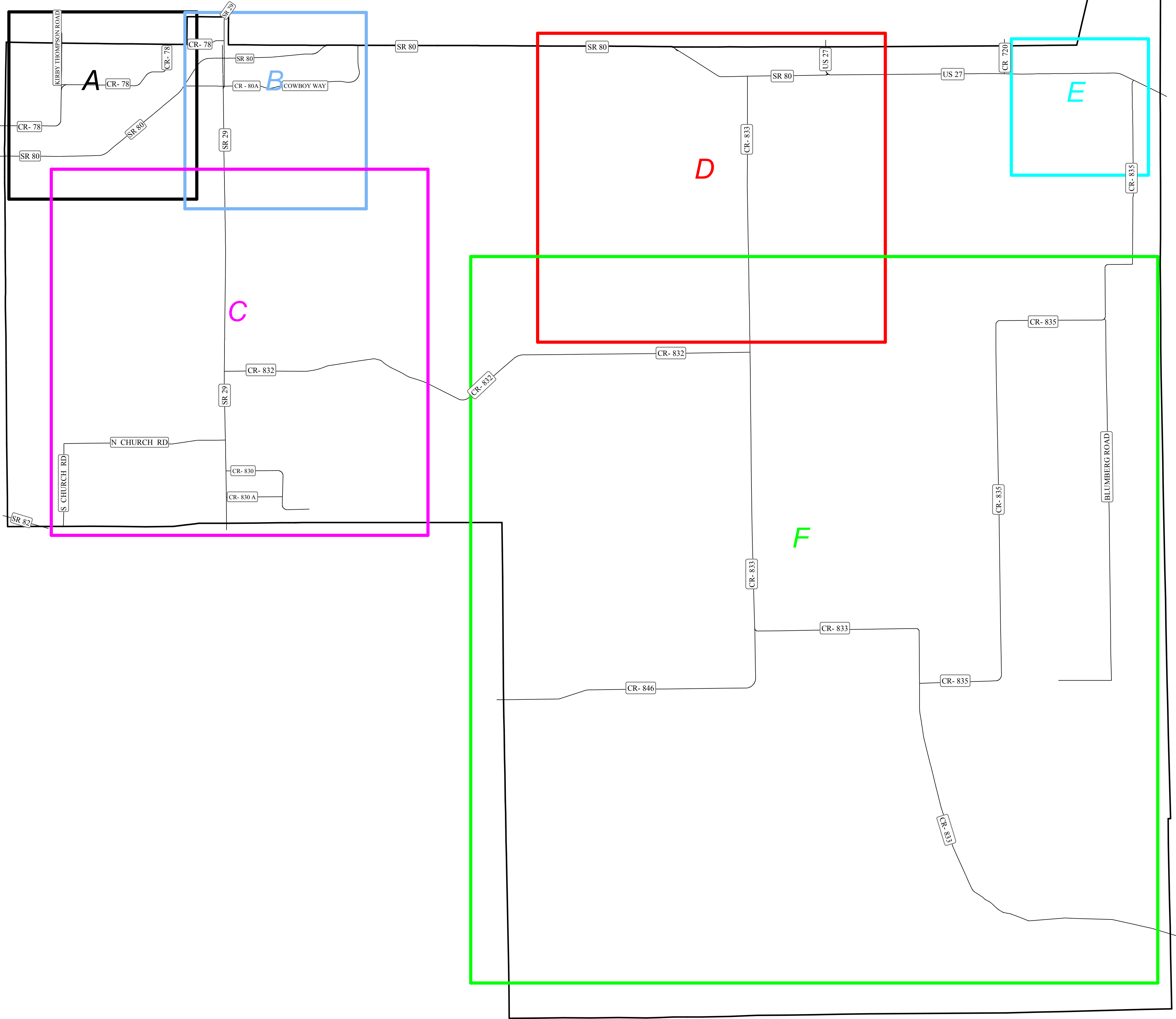

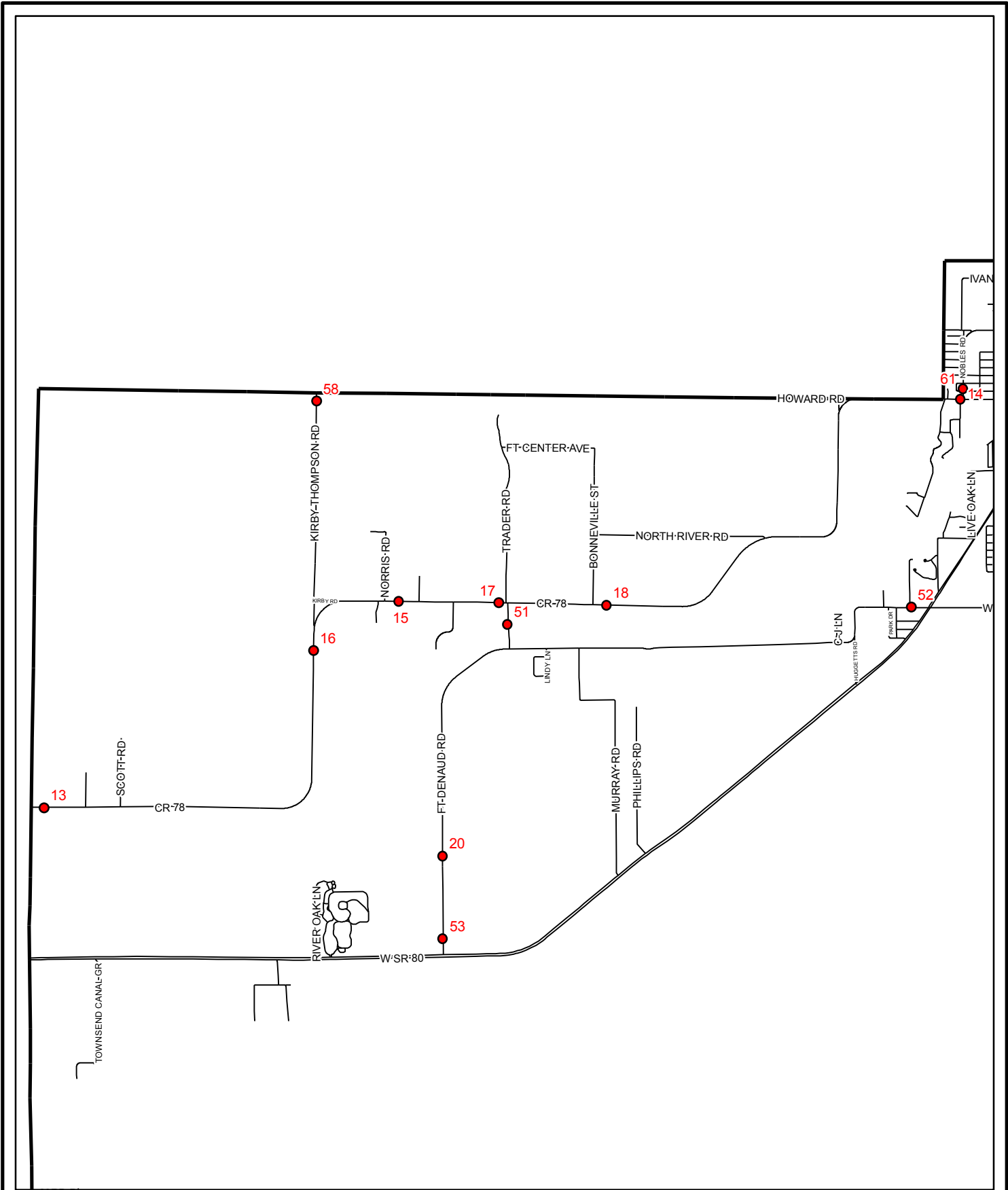

THIS MAP HAS BEEN COMPILED FROM THE MOST AUTHENTIC INFORMATION AVAILABLE AND THE HENDRY COUNTY GIS DEPARTMENT DOES NOT ASSUME RESPONSIBILITY FOR ERRORS OR OMISSIONS CONTAINED HEREON

FEB. 18, 2009

HENDRY COUNTY GIS DEPARTMENT  
 HAROLD W. BISCHEL, DIRECTOR



TRAFFIC COUNT  
 LOCATION A  
 TC\_LOC\_A.PDF

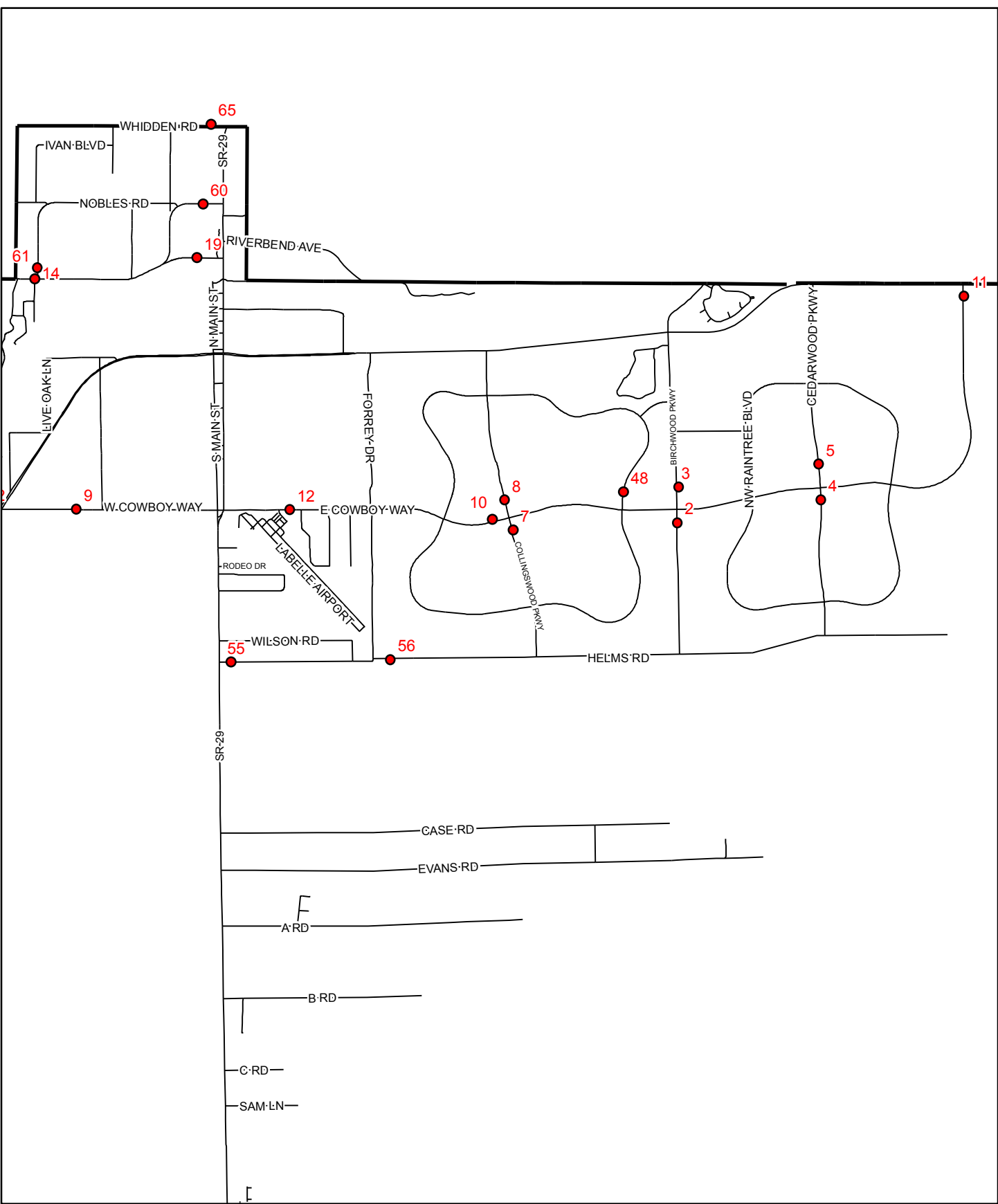

THIS MAP HAS BEEN COMPILED FROM THE MOST AUTHENTIC INFORMATION AVAILABLE AND THE HENDRY COUNTY GIS DEPARTMENT DOES NOT ASSUME RESPONSIBILITY FOR ERRORS OR OMISSIONS CONTAINED HEREON

HENDRY COUNTY GIS DEPARTMENT  
 HAROLD W. BISCHEL, DIRECTOR  
 FEB. 18, 2009

TRAFFIC COUNT  
 LOCATION B  
 TC\_LOC\_B.PDF

B RD

C RD  
SAM LN

E RD

F RD

G RD

63

SEARS RD

27

CR-832

SR-29A

CHURCH RD

66

6

21

CR-830

24

CR-830A

22

25

23

NEELY-DAVIS RD

THIS MAP HAS BEEN COMPILED FROM THE MOST AUTHENTIC INFORMATION AVAILABLE AND THE HENDRY COUNTY GIS DEPARTMENT DOES NOT ASSUME RESPONSIBILITY FOR ERRORS OR OMISSIONS CONTAINED HEREON

FEB. 18, 2009

HENDRY COUNTY GIS DEPARTMENT  
HAROLD W. BISCHEL, DIRECTOR



TRAFFIC COUNT  
LOCATION C

TC\_LOC\_C.PDF

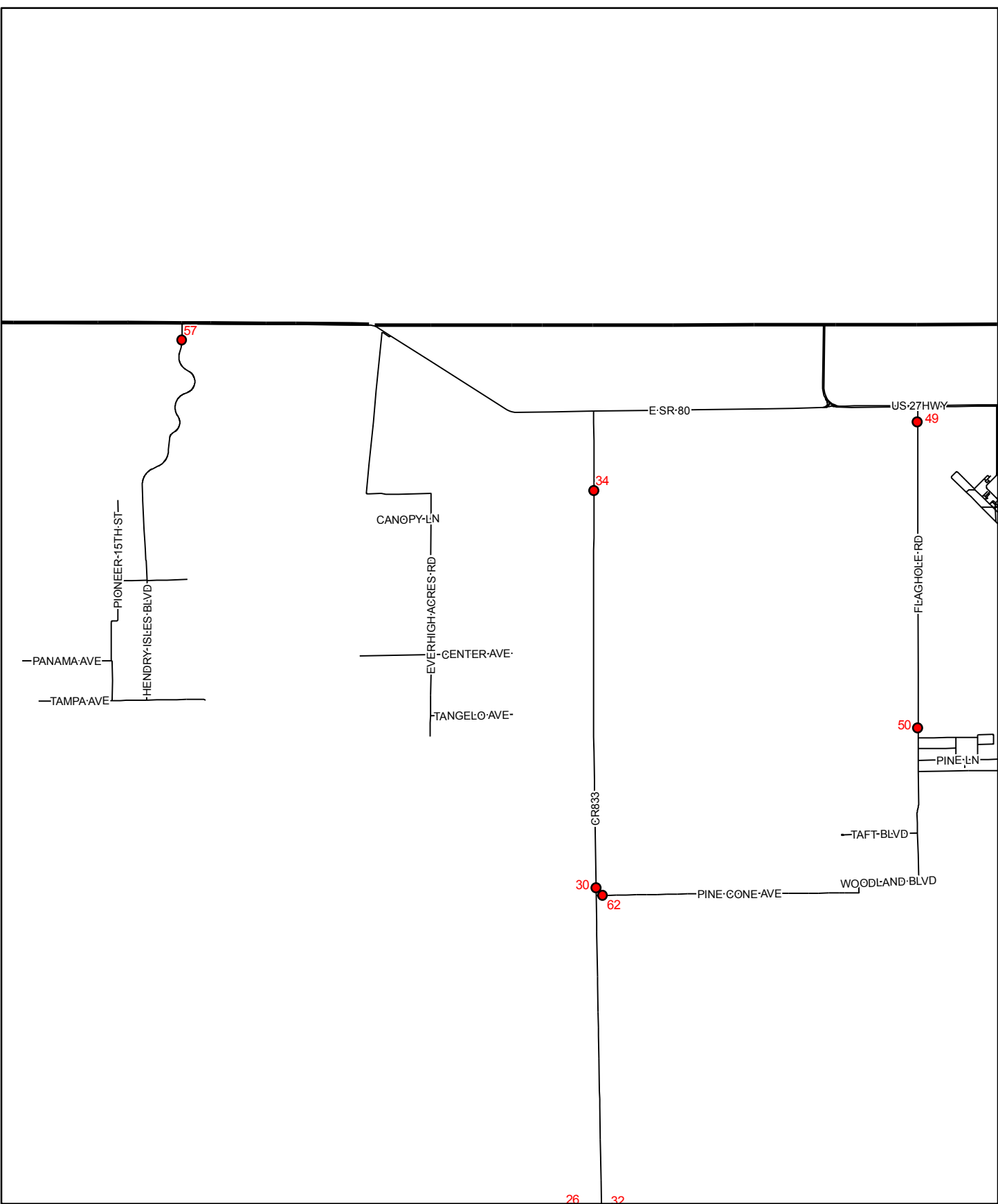

THIS MAP HAS BEEN COMPILED FROM THE MOST AUTHENTIC INFORMATION AVAILABLE AND THE HENDRY COUNTY GIS DEPARTMENT DOES NOT ASSUME RESPONSIBILITY FOR ERRORS OR OMISSIONS CONTAINED HEREON

FEB. 18, 2009

HENDRY COUNTY GIS DEPARTMENT  
 HAROLD W. BISCHEL, DIRECTOR



TRAFFIC COUNT  
 LOCATION D  
 TC\_LOC\_D.PDF

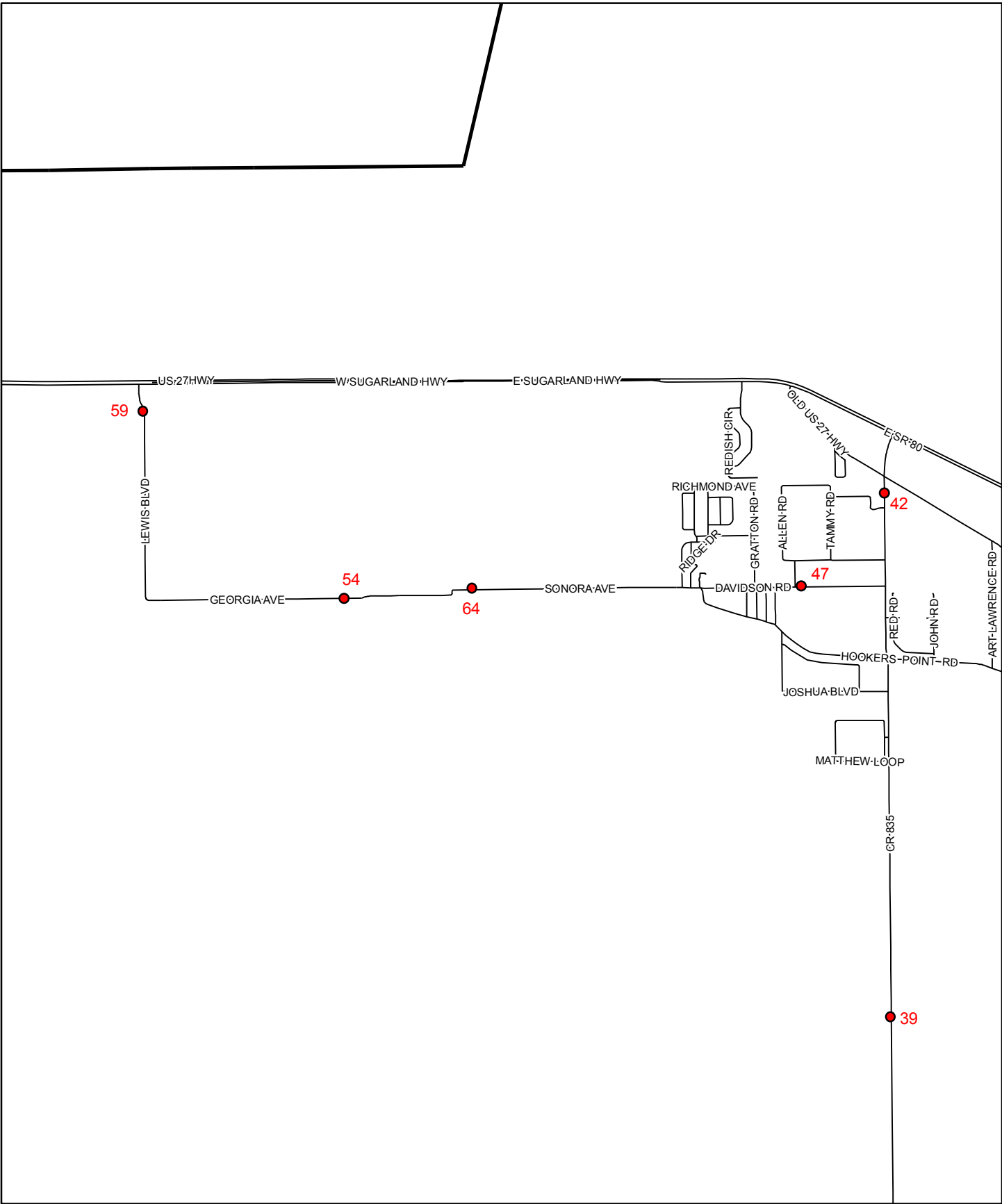

THIS MAP HAS BEEN COMPILED FROM THE MOST AUTHENTIC INFORMATION AVAILABLE AND THE HENDRY COUNTY GIS DEPARTMENT DOES NOT ASSUME RESPONSIBILITY FOR ERRORS OR OMISSIONS CONTAINED HEREON

FEB. 18, 2009

HENDRY COUNTY GIS DEPARTMENT  
 HAROLD W. BISCHEL, DIRECTOR



TRAFFIC COUNT  
 LOCATION E  
 TC\_LOC\_E.PDF



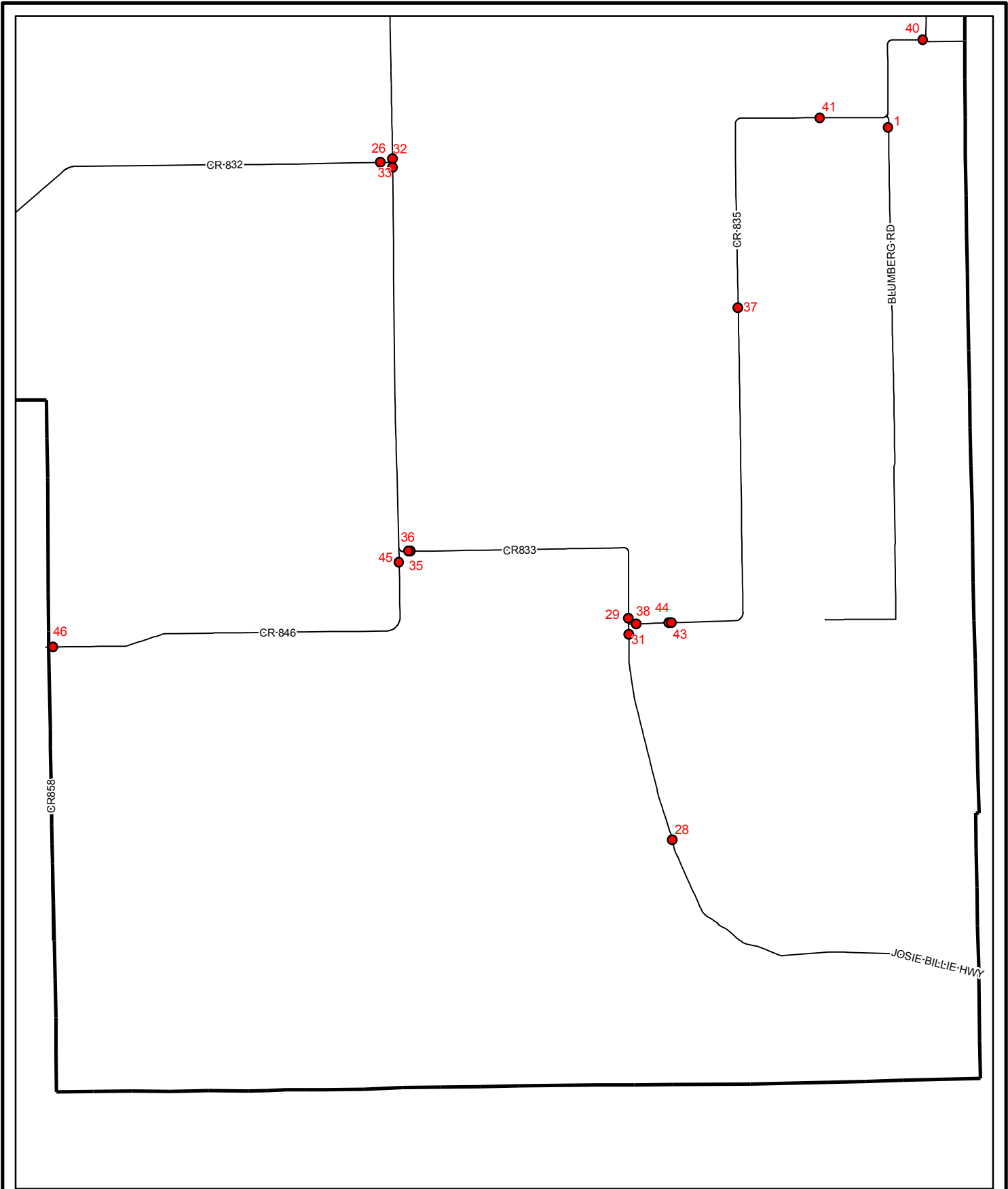

THIS MAP HAS BEEN COMPILED FROM THE MOST AUTHENTIC INFORMATION AVAILABLE AND THE HENDRY COUNTY GIS DEPARTMENT DOES NOT ASSUME RESPONSIBILITY FOR ERRORS OR OMISSIONS CONTAINED HEREON

FEB. 18, 2009

HENDRY COUNTY GIS DEPARTMENT  
 HAROLD W. BISCHSEL, DIRECTOR



TRAFFIC COUNT  
 LOCATION F  
 TC\_LOC\_F.PDF

| <i>Street</i>     | <i>Location</i>              | <i>Station #</i> | <i>2002</i> | <i>2003</i> | <i>2004</i> | <i>2005</i> | <i>2006</i> |
|-------------------|------------------------------|------------------|-------------|-------------|-------------|-------------|-------------|
| Blumberg Rd       | South of CR 835              | 1                | 500         |             | 760         | 600         |             |
| Birchwood Pkwy    | South of Cowboy Way          | 2                |             | 93          |             |             | 1304        |
|                   | North of Cowboy Way          | 3                |             | 729         |             |             |             |
| Cedarwood Pkwy    | South of Cowboy Way          | 4                |             | 595         |             |             |             |
|                   | North of Cowboy Way          | 5                |             | 302         |             |             |             |
| Church Rd         | North of SR 80               | 6                |             |             | 1002        |             |             |
|                   | West of SR 29                | 66               |             |             |             |             | 352         |
| Collingswood Pkwy | South of Cowboy Way          | 7                |             | 1000        |             |             |             |
|                   | North of Cowboy Way          | 8                | 1800        | 889         | 1661        | 1508        | 1915        |
| Cowboy Way        | East of SR 80                | 9                |             | 4628        | 5208        | 6438        | 6549        |
|                   | East of Collingswood Pkwy    | 10               | 4300        | 4143        |             |             |             |
|                   | South of SR 80               | 11               |             | 561         |             |             |             |
|                   | East of Hickory St           | 12               |             |             | 7966        | 7486        | 7892        |
| CR 78             | East Lee County Line         | 13               | 2400        | 2059        | 1817        | 1930        | 1798        |
|                   | Nobles Rd                    | 14               | 5600        | 4472        | 3933        | 4610        | 4779        |
|                   | East of Norris Rd            | 15               |             |             | 1814        | 1536        | 2939        |
|                   | West of Kirby Thompson Rd    | 16               | 2000        |             |             |             |             |
|                   | West of Ft. Denaud Bridgeway | 17               |             | 1749        |             |             |             |
|                   | East of Bonneville St        | 18               |             | 1659        | 1799        | 1914        | 1695        |
|                   | West of SR 29                | 19               | 6800        | 5817        |             |             |             |
| CR 830            | East of SR 29                | 21               |             | 610         |             |             |             |
|                   | North of CR 830A             | 22               |             | 257         |             |             |             |
|                   | South of CR 830A             | 23               |             | 337         |             |             |             |
| CR 830A           | East of SR 29                | 24               |             | 410         |             |             |             |
|                   | West of CR 830               | 25               |             | 411         |             |             |             |
| CR 832            | West of CR 833               | 26               | 500         | 590         | 637         | 693         |             |
|                   | East of SR 29                | 27               |             | 683         | 814         | 539         | 490         |
| CR 833            | Indian Reservation           | 28               | 1000        | 870         | 1024        | 2211        | 2668        |
|                   | North of CR 835              | 29               | 1000        | 959         |             |             |             |
|                   | North of Pine Cone Lane      | 30               | 1400        |             | 1860        | 1118        | 1119        |
|                   | South of CR 835              | 31               | 1200        | 997         |             |             |             |
|                   | North of CR 832              | 32               |             | 1603        |             |             |             |
|                   | South of CR 832              | 33               |             | 1187        | 1293        | 998         | 1468        |
|                   | South of SR 80               | 34               |             | 1896        | 2689        | 1169        | 2312        |
|                   | 1320 ft East of CR 846       | 35               |             |             |             | 1688        | 2108        |
|                   | 1000 ft East of CR 846       | 36               |             |             |             | 1155        | 1175        |
| CR 835            | Dooley Grade                 | 37               | 1100        |             |             |             |             |
|                   | East of CR 833               | 38               | 900         | 1871        |             |             |             |
|                   | Railroad Tracks - Evercr     | 39               | 1200        |             |             |             |             |
|                   | Roger Rd                     | 40               | 1400        | 1474        |             |             |             |
|                   | East of L-1 Canal            | 41               |             |             | 1103        | 817         | 884         |
|                   | South of Old US 27           | 42               | 4100        | 2397        | 2433        | 2035        | 2004        |
|                   | 5760 ft East CR 833          | 43               |             |             |             | 1105        |             |
|                   | 5280 ft East CR 833          | 44               |             |             |             | 558         |             |
| CR 846            | South of CR 833              | 45               |             | 781         |             |             |             |
|                   | East of Collier County Line  | 46               |             | 899         | 973         | 945         | 1050        |
| Davidson Rd       | Shane Ln                     | 47               | 3900        | 2961        |             |             |             |
| Eucalyptus Blvd   | North of Cowboy Way          | 48               | 1600        | 1411        |             |             |             |
| Flaghole Rd       | North of Kilpatrick Rd       | 49               | 2800        |             | 2687        | 2687        | 1558        |
|                   | South of US 27               | 50               | 2800        | 2681        |             |             |             |

| <i>Street</i>        | <i>Location</i>         | <i>Station #</i> | <i>2002</i> | <i>2003</i> | <i>2004</i> | <i>2005</i> | <i>2006</i> |
|----------------------|-------------------------|------------------|-------------|-------------|-------------|-------------|-------------|
| Ft. Denaud Bridgeway | North of Ft. Denaud Rd. | 51               |             | 1332        |             |             |             |
| Ft. Denaud Rd.       | West of SR 80           | 52               |             | 1885        | 1378        | 1007        | 1141        |
|                      | North of SR 80          | 53               | 700         | 758         | 1132        | 1690        | 1985        |
| Georgia Ave          | 7th St                  | 54               | 1300        | 2592        |             |             |             |
| Helms Rd.            | East of SR 29           | 55               |             | 719         |             |             |             |
|                      | East of Ford Rd         | 56               |             | 551         |             |             |             |
| Hendry Isles Blvd    | South of SR 80          | 57               | 1100        | 1048        | 1067        | 1029        | 899         |
| Kirby Thompson Rd    | South of County Line    | 58               | 800         | 787         | 904         | 866         | 1181        |
| Lewis Blvd           | South of SR 27          | 59               | 3200        | 1494        | 1788        | 1578        | 1732        |
| Nobles Rd            | East of Thigpen Rd      | 60               | 1100        |             | 1550        | 1419        | 2027        |
|                      | North of CR 78          | 61               |             |             | 1788        | 1653        | 4625        |
| Pine Cone Ln         | East of CR 833          | 62               | 800         | 1144        | 1249        | 833         | 818         |
| Sears Rd             | East of SR29            | 63               |             | 366         |             |             |             |
| Sonora Ave           | East of WC Owen Ave     | 64               | 4500        | 3953        |             |             |             |
| Whidden Rd           | West of SR 29           | 65               | 400         |             | 1531        | 1589        | 1791        |